MAMBOFISA

MAMBO

Musica di:
L. Primi - M. Topo
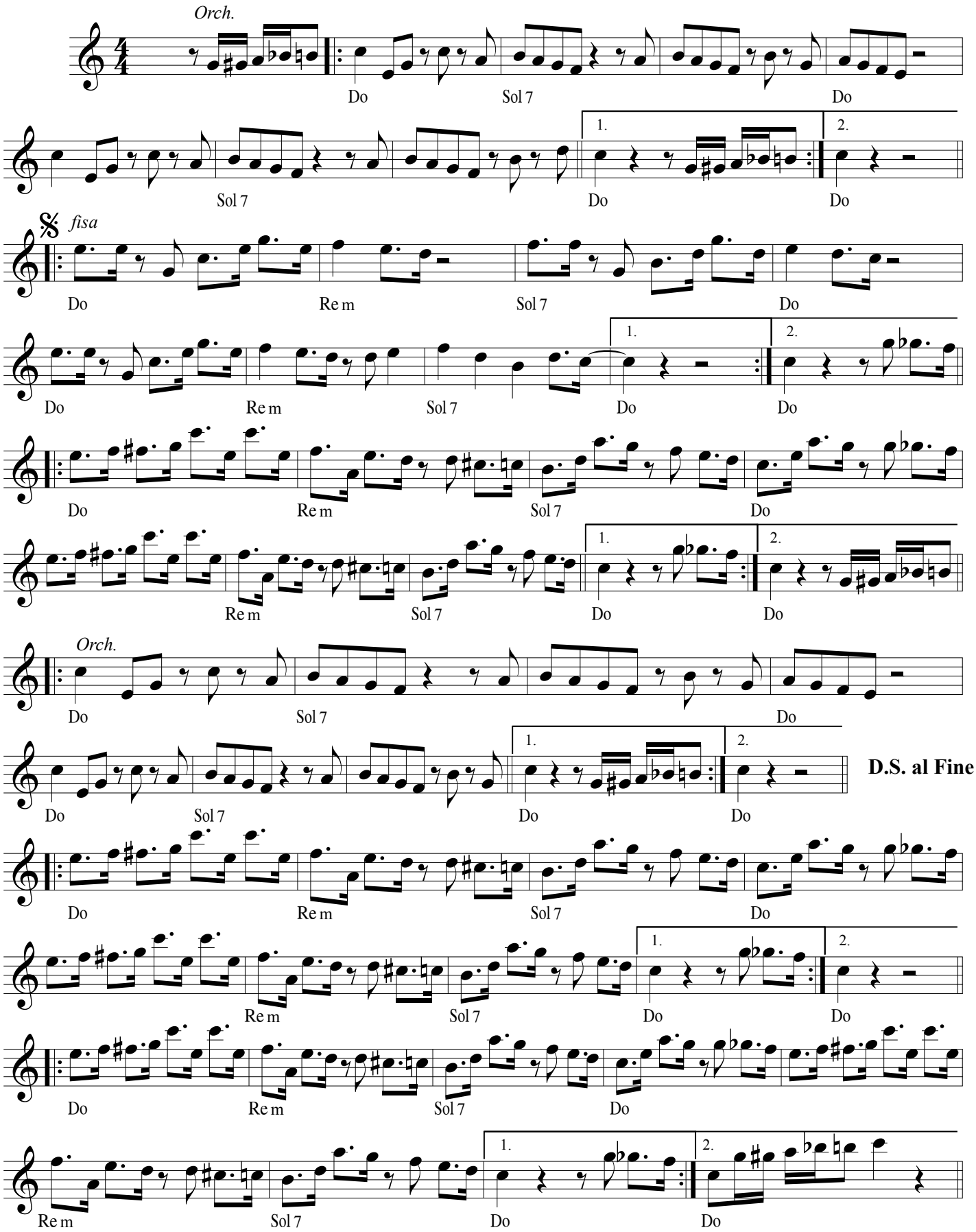
STRUMENTI in Do